

PROPOSED SECTION E4  
SCALE 1:100

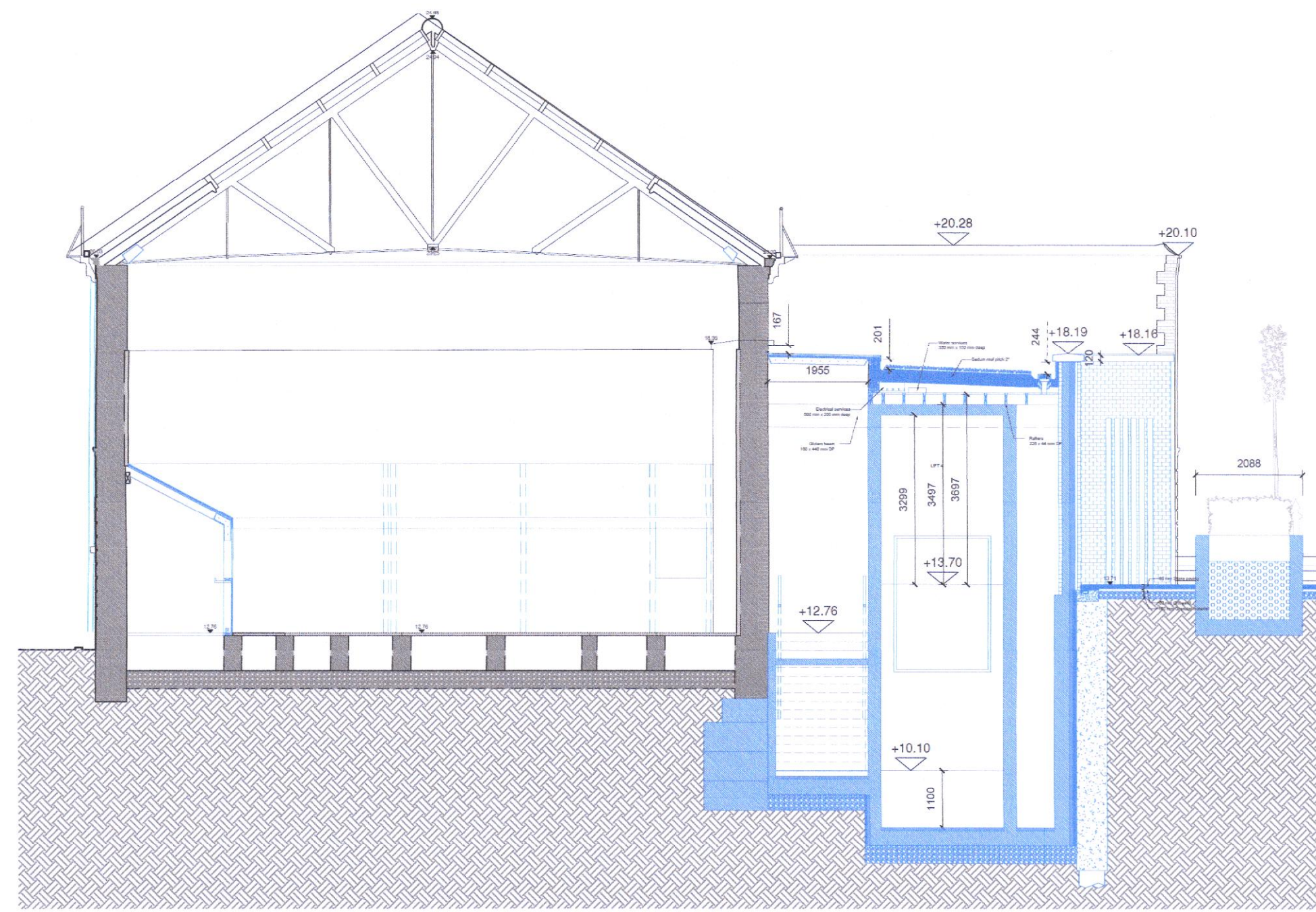

PROPOSED SECTION E5  
SCALE 1:100

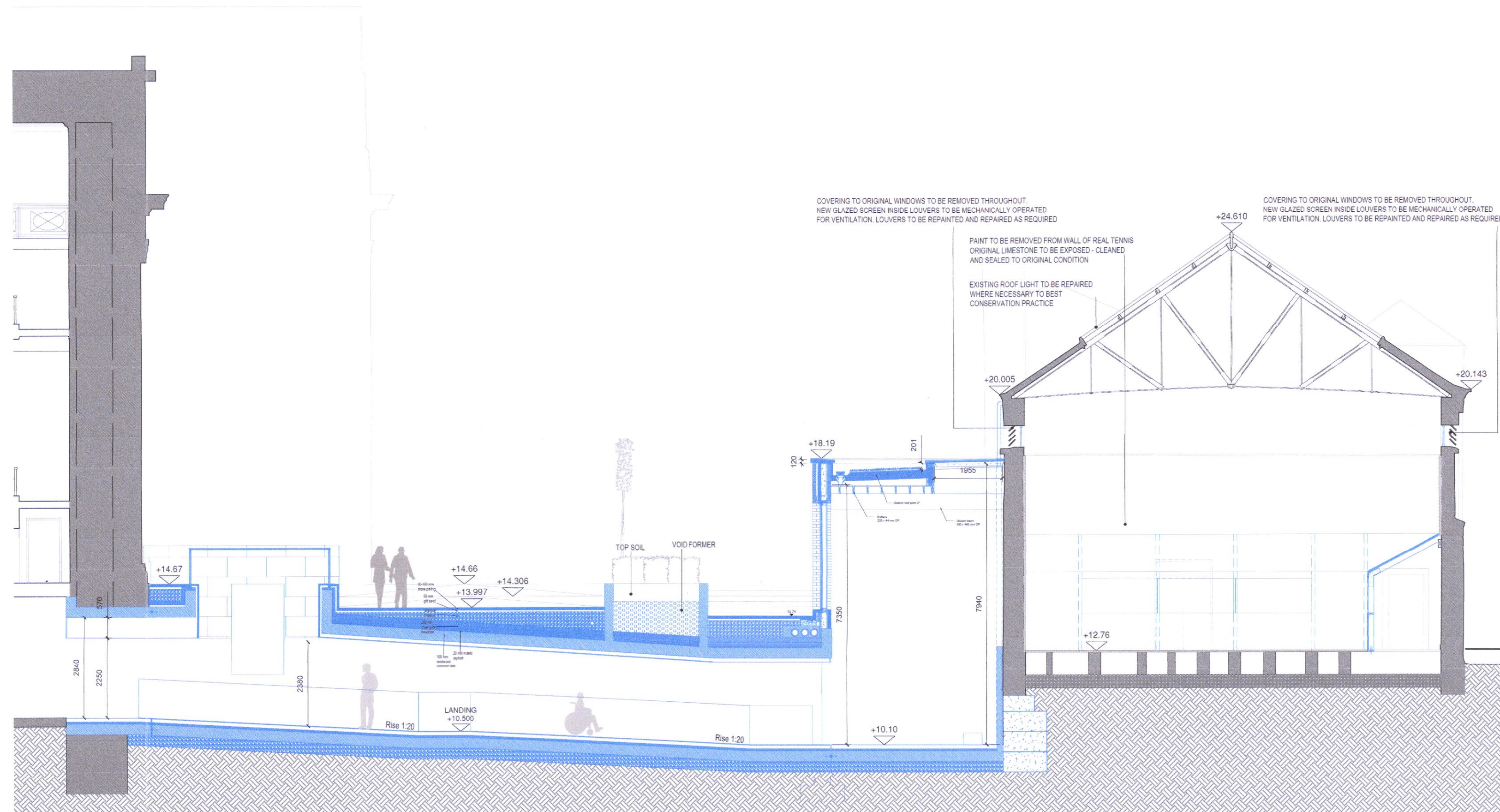

PROPOSED SECTION W1  
SCALE 1:100

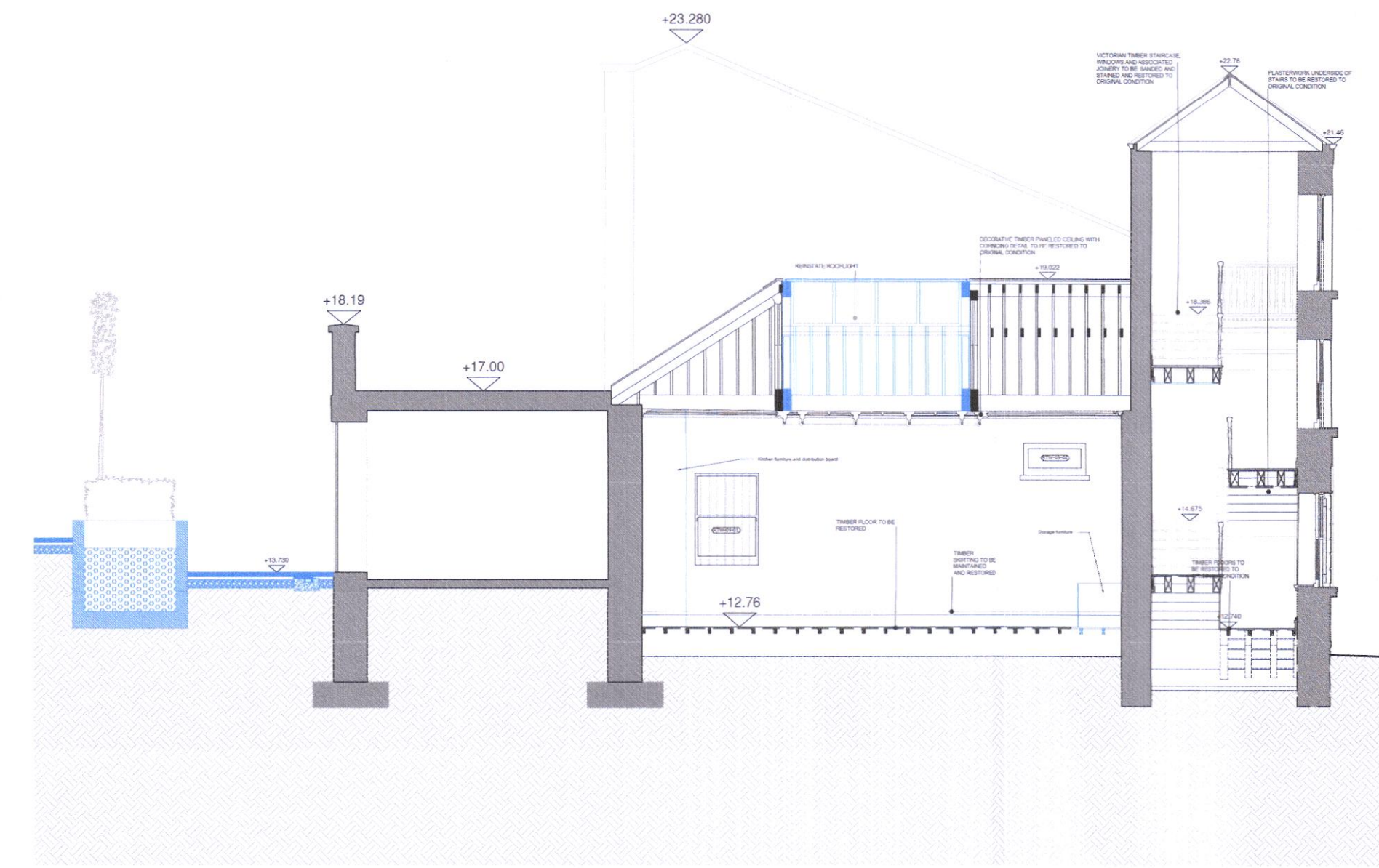

PROPOSED SECTION W2  
SCALE 1:100

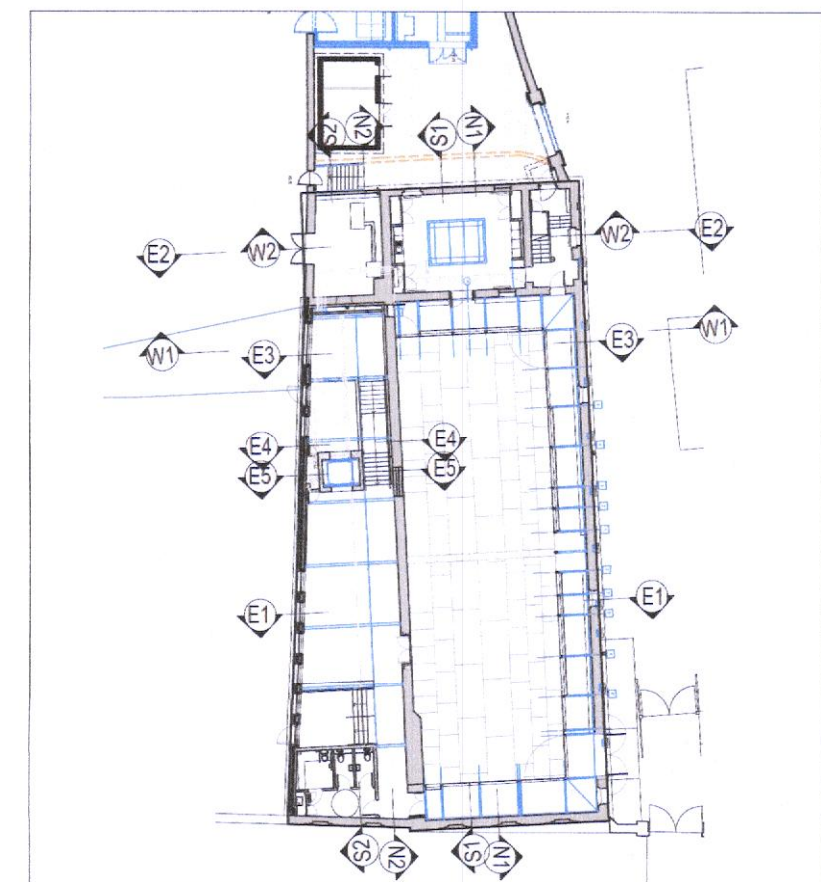

KEY PLAN

DCC PLAN NO 4951/22  
RECEIVED :29/09/2022

Symbol Key

- Proposed demolitions of modern fabric
- Proposed demolitions of historic fabric
- Proposed demolitions of historic fabric
- Existing structure
- Site subject to planning application
- Adjacent land in Applicants Ownership

**GENERAL NOTES:**

**Roofings:** All lead flashings to roof/joining to be inspected and repaired/replaced. All lead repair works to be carried out by a competent and experienced sub-contractor, and all lead work to be in accordance with LSA guidelines.

**Existing roof slates -** damaged slates to be repaired and replaced (to match existing) where necessary. The structural integrity of secondary support structure will be investigated and approved as required with minimal impact to the historic fabric of the building. Any new interventions will be executed in modern materials making them clearly identifiable as modern insertions. All slates will be removed and carefully stored for the duration of these works.

**Existing Asphalt roof:**

**REFER TO THE FOLLOWING DWGS FOR SPECIFIC PACKAGES**

- PLA 001-009: SITE & LANDSCAPING PLANS
- PLA 010-014: EXISTING PLANS - DEMOLITIONS
- PLA 020-030: EXISTING & PROPOSED ELEVATIONS
- PLA 030-040: EXISTING INTERNAL ROOM ELEVATIONS BASEMENT
- PLA 040-050: EXISTING INTERNAL ROOM ELEVATIONS GROUND FLOOR
- PLA 050-060: EXISTING INTERNAL ROOM ELEVATIONS FIRST FLOOR
- PLA 060-070: EXISTING INTERNAL ROOM ELEVATIONS SECOND FLOOR
- PLA 080-099: EXISTING INTERNAL CORRIDOR ELEVATIONS
- PLA 110-119: PROPOSED PLANS
- PLA 120-129: EXISTING & PROPOSED SECTIONS
- PLA 130-140: PROPOSED INTERNAL ROOM ELEVATIONS BASEMENT
- PLA 140-150: PROPOSED INTERNAL ROOM ELEVATIONS GROUND FLOOR
- PLA 150-160: PROPOSED INTERNAL ROOM ELEVATIONS FIRST FLOOR
- PLA 160-170: PROPOSED INTERNAL ROOM ELEVATIONS SECOND FLOOR
- PLA 180-199: PROPOSED INTERNAL CORRIDOR ELEVATIONS
- PLA 200-224: EXISTING & PROPOSED REAL TENNIS
- PLA 600 SERIES: WINDOW & DOOR DRAWINGS



**Major Projects**  
Sarah Woods, Senior Architect M.R.I.A.I  
Architects, Patrick Mooney, Sabine Klingner,  
Dónal Ryan  
Graduate Architects, Shane Sugrue, Lily O'Donnell

Drawing Revision:				
Revision	Date	By	Chk'd	Description
rev	xx/xx/xx	aa	aa	Issued for--

Drawing Revision:				
Revision	Date	By	Chk'd	Description

Project Title:  
**National Children's Science Centre  
Earlsfort Terrace**

Drawing Title:  
**Real Tennis Court  
Proposed Sections**

Project Role: <b>Cultural</b>	OPW Section Project Reference: <b>H.14.003</b>	Scales at A1: <b>1:100</b>
Drawn: <b>DR</b>	Checked: <b>SW</b>	Approved: <b>SW</b>
Status Description: <b>Planning</b>	Status: <b>PLA</b>	Revision: <b>Rev</b>
Drawing Number: <b>222</b>		